

Teddy Bear

CANCER
FOUNDATION

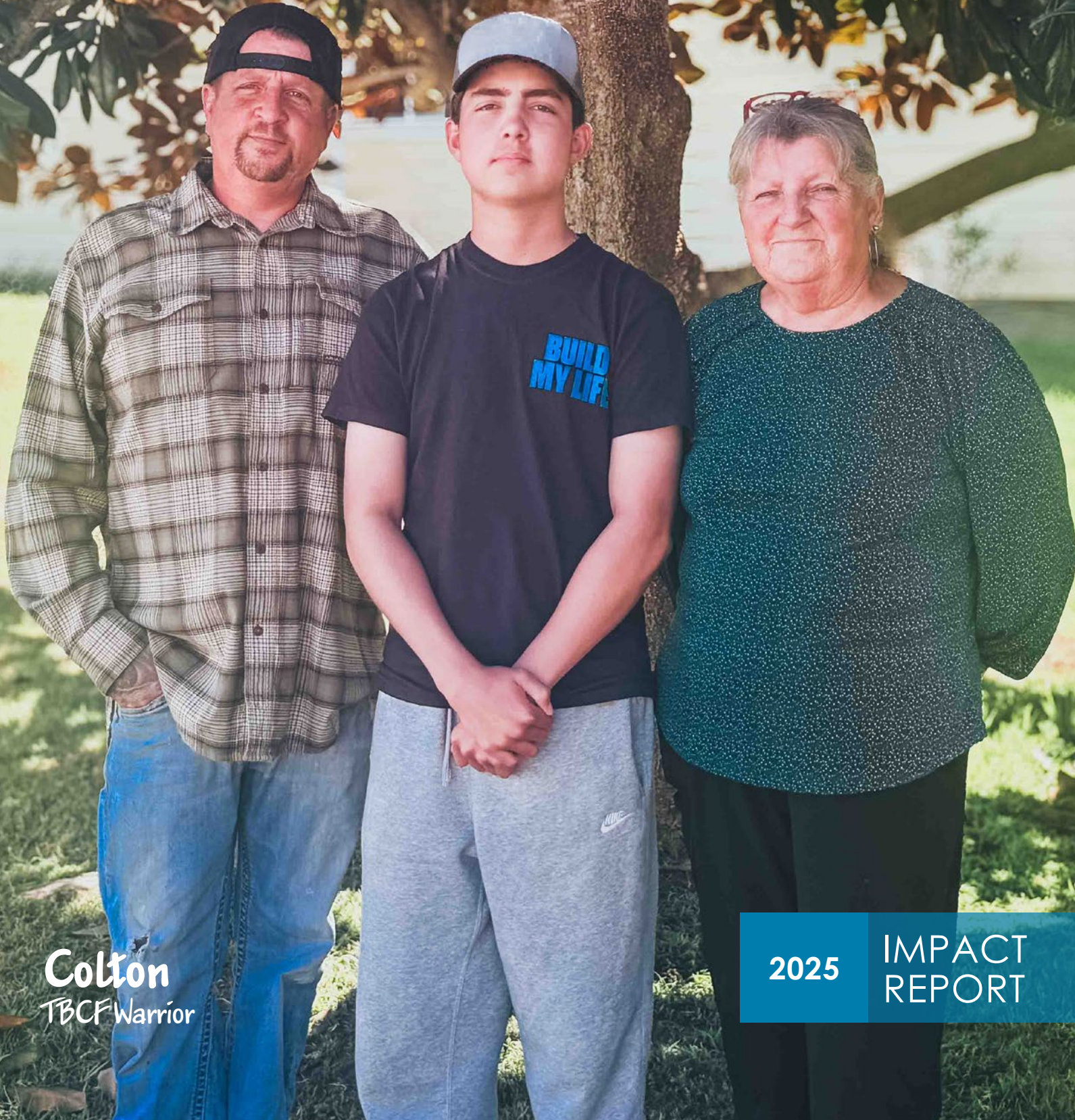

Colton
TBCF Warrior

2025

IMPACT
REPORT

A message from our Executive Director



Each year, we have the privilege of hearing and sharing stories that reflect the heart of our work. This year, Colton's story is a powerful reminder of why we do what we do.

His journey, marked by a life-altering diagnosis, isolation, and complex treatment decisions, highlights something we see every day: families facing pediatric cancer are forced to navigate overwhelming medical, emotional, and financial challenges all at once. In those moments, the ability to focus fully on their child can make all the difference.

That's where we come in.

At Teddy Bear Cancer Foundation, we believe that families should not have to navigate this journey alone. Our role is to walk alongside them, removing barriers, easing burdens, and providing

meaningful, tangible support so they can remain present for what matters most: their child.

As you will see throughout this report, our programs are shaped by the voices and needs of the families we serve. Our new Pediatric Cancer Support Center is a direct reflection of that commitment—a space intentionally designed to bring resources, support, and community together in one place, because families told us that proximity, accessibility, and connection matter.

Colton's story is one of resilience, but it is also a testament to what is possible when families are supported and not left to face the unimaginable alone.

Because of you, we can show up in these moments—consistently, compassionately, and without added burden to the families we serve.

Thank you for making this work possible.

With gratitude,

A handwritten signature in black ink that reads "Brittany". The signature is fluid and cursive.

Brittany Avila Wazny
Executive Director

OUR MISSION

We advocate for families living in Santa Barbara, Ventura, and San Luis Obispo counties that have a child with cancer by providing financial, educational, and emotional support.

OUR VISION

All families experiencing pediatric cancer feel strengthened and supported.

OUR CORE VALUES

Trust

We work to build trust by listening with empathy and acting with compassion.

Respect

We show unwavering respect for diverse needs, perspectives, and contributions.

Integrity

We uphold integrity in all we do through transparency and gratitude.

Intentionality

We are guided by our families in all decision making and develop data-driven, collaborative strategies that sustain and strengthen.

Fearlessness

We boldly face challenges, with a growth-mindset, and equipped with the resources to empower our families.

Wellness

We are committed to cultivating an institutional culture based on health and wellness.

THE TEAM BEHIND THE MISSION

Staff

Brittany Avila Wazny
Executive Director

Becca Solodon
Sr. Operations Director

Julia George
Sr. Development Director

Gisselle Madrigal
Program Director

Kirsten Stuart
Communications & Events Director

Mayetzi Iturbide
Family Care Manager

Lili Muñoz
Family Engagement Manager

Roberta Tuck
Operations Manager

TBCF Ambassadors

Donna Barranco Fisher | Co-chair

Sheela Hunt | Co-chair

Carolyn Shepard Baham

Margo Barbakow

Lorena Cheverez

Lucia Engel

Nikki Greene

Mer James

Pati Kern

Kristi Marks

Kathy McCarthy

Adriana Mezcic

Jo Landis Shields

Fiona Stone

Carla Tomson

Board of Directors

Andrew Miller | Chair

Debby Mann | Vice Chair

Robyn Howard-Anderson | Secretary

Andrew Arrastia | Treasurer

Sarai Anderson

Taylor Fuller

Jamie Hansen

Kachina Heil

Joe McCorkell

Joseph Tasca

Lacy Taylor

Emeritus Board

Donna Barranco Fisher

Jim Bechtel

Tina Fanucchi-Frontado

J. Paul Gignac

Wells Hughes

Michelle Pickett

Nathan Rogers

Rich Schuette

Rachael Steidl

Meet Colton

Colton's Story: Strength, Advocacy, and the Power of Community

Colton's life had already faced hardship long before cancer entered the picture.

In his early adolescent years, he faced two defining moments: the unexpected incarceration of his father—his sole parent and steady provider—and a sudden move from Oklahoma to California to live with his grandparents. Overnight, his world shifted: a new home, a new school, a new reality. It was a loss of stability that would challenge anyone.

Then, just as he was beginning to find his footing and settle into junior high, everything changed again.

In January 2024, what first appeared to be a lingering sports injury—a sore hip from basketball—revealed itself to be something far more serious. Colton had always been active, constantly moving between basketball, volleyball, and time with friends. But when the pain persisted and his energy began to fade, his grandmother, Karen, trusted her instincts.

Within days, after multiple appointments and determined advocacy, they had an answer.

Colton was diagnosed with a rare, high-risk form of acute lymphoblastic leukemia (ALL). The diagnosis was overwhelming. Karen immediately shifted into problem-solving mode—focused, determined, and ready to do whatever it took. His father, James, received the news from a place no parent should ever have to—from inside prison, thousands of miles away.

“I lost it,” James shared. “You never want to hear that your child has cancer, but to hear it and not be able to be there... there’s nothing worse. I wouldn’t wish it on my worst enemy.”



Against extraordinary odds, James applied for compassionate release. In a process rarely granted, he was approved and released early, reuniting with his son during the fight for his life.

That reunion marked the beginning of a journey defined not only by survival, but by relentless advocacy.

From the start, Colton's treatment path was anything but straightforward. Initial chemotherapy did not reduce the cancer cells to a healthy desired level. The family quickly realized they would need to explore every possible option.

Their search led them to Los Angeles for CAR-T cell therapy, and then across the country to Philadelphia for an advanced, humanized CAR-T treatment. Along the way, they read medical journals, consulted multiple specialists, and asked difficult questions—pairing medical expertise with their own instincts.

They were navigating a world where, as Karen put it, “no one has all the answers.”

Medicine is evolving rapidly, especially in cancer care. New technologies, treatments, and data are constantly emerging. For Colton, this meant becoming part of that evolution. His case is so rare that he is now among a small number of patients worldwide to undergo this specific sequence of treatments.

The CAR-T therapy significantly reduced (but did not fully eliminate) the cancer, bringing it down to a fraction of a detectable level. The family faced another difficult decision: whether to wait and see if the cancer grew, or move forward with a bone marrow transplant.



They chose to move forward.

In an extraordinary act of love, James became Colton's bone marrow donor.

The transplant process was grueling. Colton endured days of chemotherapy and radiation that stripped his body down completely, leaving him reliant on machines, medications, and constant monitoring to survive. James, meanwhile, underwent his own physically demanding preparation—receiving injections to stimulate cell production before undergoing hours-long procedures to extract the life-saving cells. "There's nothing you can do as a parent in that moment," James recalled. "You're watching your child, and they're being kept alive by machines... it's a different kind of pain."

For Colton, the experience was both physically and mentally exhausting. There were days he couldn't eat, moments when his body simply shut down, and long stretches of isolation in hospital rooms and recovery housing. Even after leaving the hospital, the road back to normal life remained uncertain.

But through it all, Colton carried a quiet strength.

"I just try to live normally," he said. "Hang out with friends through video games, do what I can, not think about it too much."

Still, the emotional toll was undeniable, especially for a teenager. Missing school, sports, and everyday moments with friends was one of the hardest parts.

"When something fun is happening and I can't go—that's probably the worst part," he shared.

And yet, despite everything, Colton continued to move forward with resilience far beyond his years.

"He's stronger than all of us," Karen said. "We'll be the ones falling apart, and he's steady."

That strength, however, does not stand alone.

Throughout their journey, the family relied on a network of support that allowed them to stay focused on what mattered most: Colton.

Through Teddy Bear Cancer Foundation, they received financial assistance, emotional support, and consistent case management that eased the burden of an already overwhelming situation. Their Family Care Manager, Mayetzi, became a steady presence—checking in regularly, anticipating needs, and ensuring the family could access resources without added stress.

"They made it easy," Karen shared. "We didn't have to keep applying or figure things out. They were just there."

That simplicity mattered.

Because when a family is navigating hospital stays, complex treatments, and constant uncertainty, even small barriers can feel insurmountable. Having immediate, accessible support allowed them to remain present for appointments, decisions, and for each other.

Today, Colton's journey continues. There are still tests, still unknowns, and still risks that require careful monitoring. But there is also hope.

Hope in the progress of medicine. Hope in the strength of family. And hope in the power of community.

Colton's story is not just one of survival, it is a testament to what is possible when resilience meets advocacy, and when no challenge is faced alone.

And through it all, Colton remains rounded in a perspective that carries him forward:

"Don't worry too much," he said. "Have faith... and just try to enjoy life."



Core Programs

1

THE FAMILY FUND

FINANCIAL STABILITY PROGRAM



Our Financial Stability Program helps offset loss of income due to one or more parents reducing work hours or quitting their job to care for their child in the hospital. Funds help cover immediate expenses such as rent, utilities, car payments, gas, lodging and groceries.

Initial Diagnosis Fund

Low-to-moderate income families can ease their immediate financial burden by applying for up to \$7,000 for payment of rent or mortgage, auto expenses, utility bills, medications, home care services, food, child care, or hotel accommodations.

Relapse Fund

If a child's cancer returns, families can request an additional \$2,500 of financial support.

Support for 18-21 Year Olds

Young adults being treated on a pediatric protocol are included in all of our programming. As one of our newer programs, we're proud to be able to allocate funding toward this often overlooked population.

Secondary Diagnosis Fund

If a child receives a secondary diagnosis of a different type of cancer, families can request an additional \$2,500 of financial support.

Bone Marrow Fund

If a child is in need of a bone marrow transplant, families can request an additional \$2,500 of financial support.

Funeral Fund

We assist families with up to \$2,500 to cover the costs of funeral arrangements.

Bear Necessities

Items for families such as furniture, appliances, clothing, bedding, and hospital care packages are provided to families in need. **Families of all income levels** may also request assistance such as grocery gift cards and qualify for \$2,500 of support through our partnership with The Starfish Connection for emergency situations.

Transportation & Lodging

Families of all income levels can receive up to \$2,000 in lodging gift cards and gas gift cards to cover two round trips to their treatment centers. With the support of American Cancer Society, we were able to distribute over \$49,275 in transportation and lodging funding.

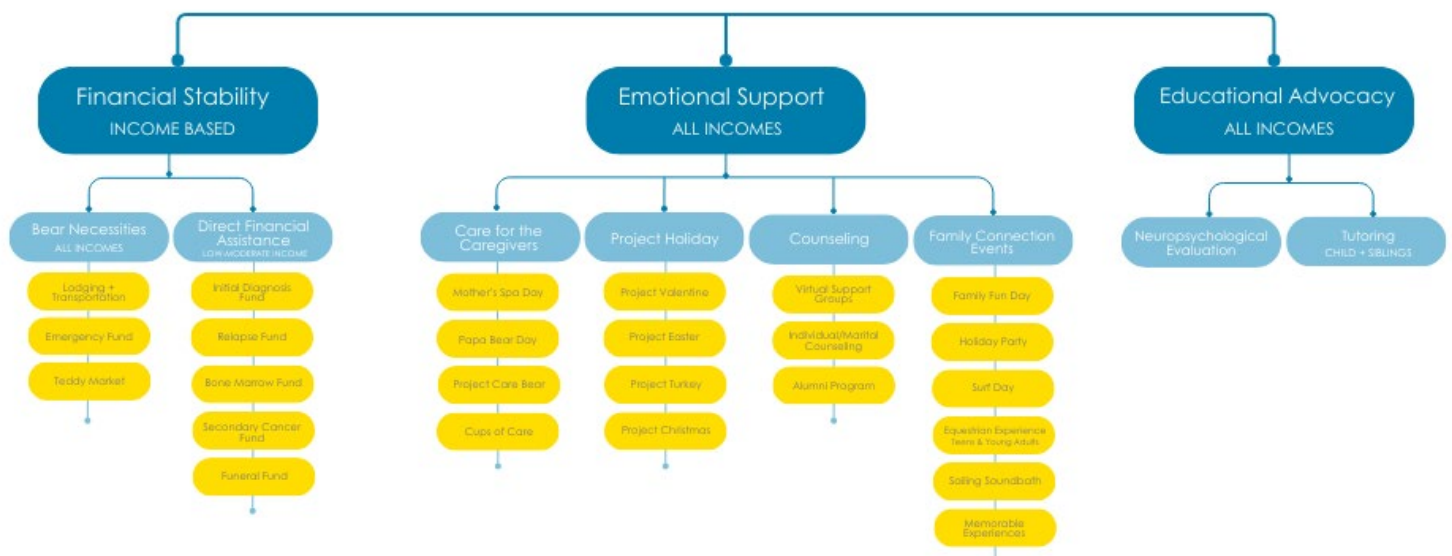

2

HELP FOR THE HEART

EMOTIONAL SUPPORT PROGRAM



Available to all families and family members, this program provides professional and peer support to parents, the child in treatment and siblings to ease emotional hardship.

Family Support Groups

Supportive services in collaboration with local organizations and licensed professionals for families during the varying stages of their child's treatment. Our Spanish Parent Groups, English Parent Groups, Teen Groups and Kids Groups are offered virtually each month for families in the tri-counties battling pediatric cancer.

Individual & Couples Counseling

We now offer professional, trauma informed counseling for both individuals and couples. Services are offered either in-person or virtually in Santa Barbara city, or virtually in all tri-counties.

Project Holiday

Families of children in treatment can participate in Project Holiday to receive Christmas gifts, Easter baskets, Thanksgiving dinners, Valentine's Day baskets, grocery vouchers, and more delivered to the families' home or child's treatment location by a TBCF volunteer or staff.

Care for the Caregivers

We host an annual Mother's Spa Day and a Papa Bear event. We also offer Project Care Bear deliveries throughout the year for families who have a child battling cancer.

Family Connection Events

Family Fun Days, trips for children and their families, and holiday parties are created to offer a safe environment for families to gain support and connect with one another.

Parent Alumni Program

This is a group of dedicated parent advocates who have been on a pediatric cancer journey and wish to provide support to newly diagnosed families as a peer supporter. TBCF is in the process of developing peer support training programs for all who wish to participate.

3

TOOLS FOR SCHOOL

EDUCATIONAL ADVOCACY PROGRAM



This program gives parents of all income levels the necessary tools to support and advocate for their child's academic career and provides a smooth transition back to school following treatment.

Neuropsychological Evaluation

To help families address learning difficulties associated with cancer treatment, TBCF covers up to \$1,500 for neuropsychological testing. Test results are used to better understand and effectively advocate for their child's academic needs.

Tutoring Services

Youth and young adults in need of individualized academic support can apply to receive up to 24hrs of virtual or in-person tutoring services in partnership with Grade Potential Tutoring Agency. This program is recommended for those in maintenance or remission. Qualifying families can receive tutoring support for siblings as well!

2025 Financial Overview

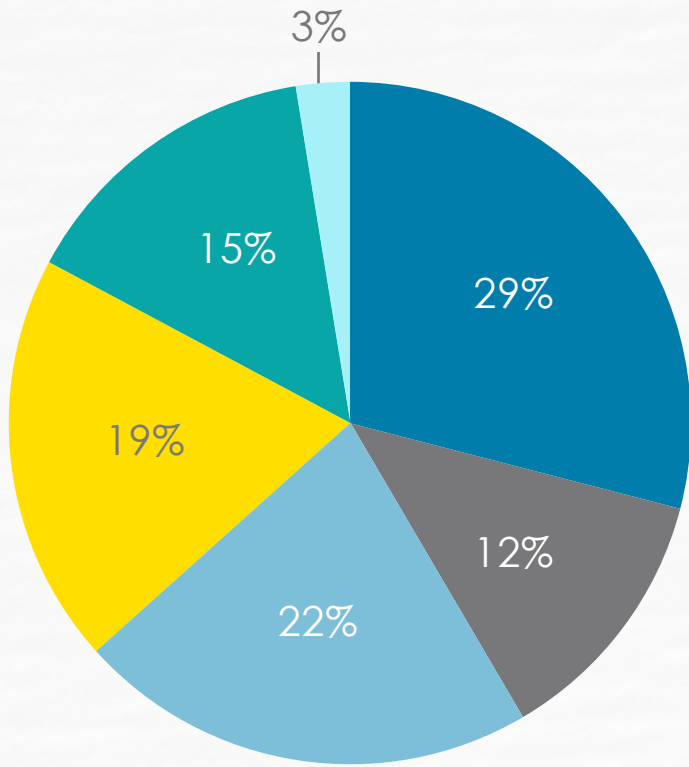

● Individuals	\$ 582,597
● Corporate	\$ 250,200
● Private Grants	\$ 437,676
● Events	\$ 390,659
● In Kind	\$ 293,016
● Interest/Investment	\$ 51,129
TOTAL INCOME	\$ 2,005,277

TOTAL INCOME

● Programs	\$ 1,620,477
● Management & General	\$ 135,594
● Fundraising	\$ 181,256
TOTAL EXPENSES	\$ 1,937,327

TOTAL EXPENSES

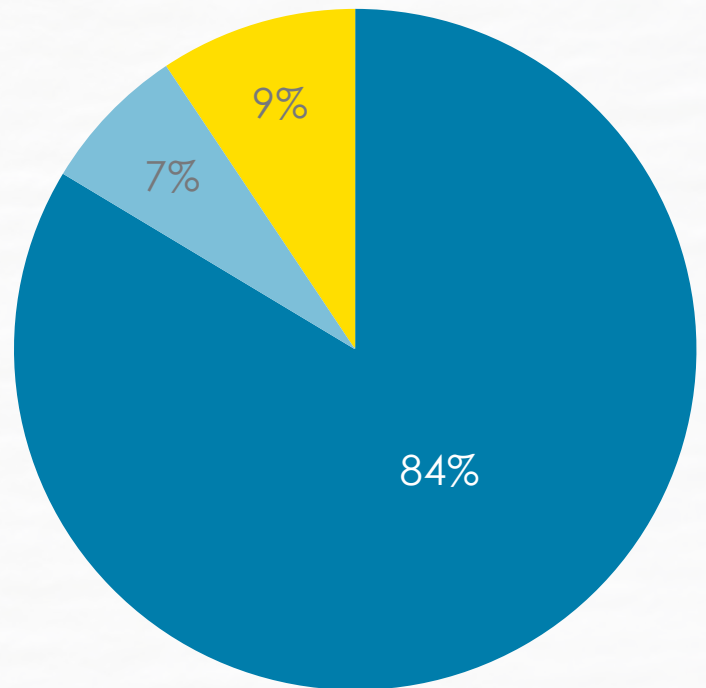

Being part of their Project Holiday program has brought immense joy to my younger kids, as well as to Bella. Thank you, Teddy Bear Cancer Foundation, for being a beacon of hope and support for families like ours. - Isabella's mom



OUR THREE CORE PROGRAMS AT A GLANCE

Program Stats

195
FAMILIES SERVED

842
INDIVIDUALS SERVED



Financial Stability Program

92
FAMILIES

391
INDIVIDUALS

BEAR NECESSITIES
80 FAMILIES 341 INDIVIDUALS

INITIAL DIAGNOSIS FUND
41 FAMILIES 167 INDIVIDUALS

FUNERAL FUND
8 FAMILIES 40 INDIVIDUALS

RELAPSE FUND
6 FAMILIES 24 INDIVIDUALS

BONE MARROW TRANSPLANT FUND
3 FAMILIES 13 INDIVIDUALS



Educational Advocacy Program

14
FAMILIES

64
INDIVIDUALS

TUTORING SERVICES
10 FAMILIES 45 INDIVIDUALS

NEUROPSYCHOLOGICAL EVALUATION
5 FAMILIES 23 INDIVIDUALS



Emotional Support Program

186
FAMILIES

805
INDIVIDUALS

FAMILY SUPPORT GROUPS
54 FAMILIES 240 INDIVIDUALS

INDIVIDUAL & COUPLES COUNSELING
13 FAMILIES 51 INDIVIDUALS

FAMILY CONNECTION EVENTS
79 FAMILIES 355 INDIVIDUALS

CARE FOR THE CAREGIVERS
70 FAMILIES 295 INDIVIDUALS

PROJECT HOLIDAY
135 FAMILIES 581 INDIVIDUALS



My family has received such wonderful support from TBCF from day one... The gas assistance you provided was incredibly valuable for my grandson to be able to travel to Stanford for his treatment. - Riley's Grandma



2025 Family Connection Events

Family Connection Events provide meaningful opportunities for TBCF families to disconnect from doctors, treatment and hospital visits, and connect with others who truly understand their journey.

Mother's Spa Day

Mother's Spa Day is one of our most cherished events. It provides an opportunity to truly pamper and celebrate our Mama Bears. In 2025, we hosted the event at Legends Salon in Santa Barbara.

Twenty service providers came together to offer complimentary spa services, including haircuts and styling, makeup application, massage, and waxing. Guests enjoyed a beautiful brunch in a relaxing atmosphere where moms could unwind, recharge, and connect with one another. Each mom received a goodie bag and a beautiful floral bouquet to take home.

Papa Bear Event

We hosted our annual Papa Bear event at Figueroa Mountain Brewery in Santa Barbara. Dads enjoyed beverages and pizza from Lucky Penny while connecting in a welcoming environment. The gathering created a space for TBCF dads to build relationships and openly discuss the challenges they face while navigating one of the most difficult times in their lives.

Family Fun Day

Families enjoyed a delicious barbecue lunch at Stow Grove Park with arts and crafts tables for children, and a flower bouquet workshop for teens and adults by Flower Empower. Special guests included Therapy Dogs of Santa Barbara, a small circus performance, and face painting. We also welcomed several community partners who shared information about their services.

Children and adults created new memories in a beautiful park surrounded by towering redwoods and stunning views. Our hearts were full after seeing so many smiles and kids enjoying their day out in nature.

Creating safe spaces for our families

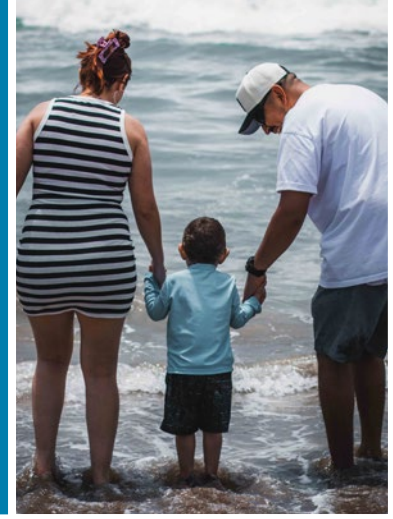

81

families received Valentine's Day baskets



84

families (161 children) received Easter baskets



Surf Day

Our 19th Annual Surf Day at Santa Claus Lane was made possible by our continued partnership with Surf Happens Foundation. This is one of the most highly anticipated events of the year, giving families the opportunity to spend meaningful time together at the beach while learning how to surf. For many children, Surf Day is often their first time visiting the beach. This year was filled with waves, laughter, and delicious food from Padaro Beach Grill.



Believe Ranch Days

We were fortunate to partner with Believe Ranch & Rescue, which graciously opened its beautiful property to TBCF families. We hosted two separate dates at the ranch, one for children and their families, and another for young adults. Both experiences were truly memorable. Families spent time with horses and were introduced to the power of equine therapy. This new experience provided a peaceful opportunity for families to relax, connect, and enjoy time together in a serene, private ranch setting.

Teen Cooking Class

Our teens enjoyed a special Farmer's Market to Table Cooking Class, thoughtfully curated by Brittany Rice of Rustic Chef. Being a pediatric cancer survivor herself, Brittany is passionate about teaching younger generations how to cook with organic and healthy ingredients grown by local & California farmers. A special thank you to the Ballonoff family and TBCF Ambassador, Jo Landis Shields, for helping make this event happen!



Holiday Party

We hosted another successful Holiday Party at the Santa Barbara Elks Lodge. This is our largest family event of the year, with more than 300 people in attendance! The event featured catered food from the Elks, holiday inspired arts and crafts for the whole family, and special appearances by Spider Man and Disney princesses. One of the most magical moments of the day was when each child and teen received a gift personally delivered by Mr. and Mrs. Claus.



Holiday Party Committee

- Lauren Hardy
- Debra Launius
- Paralee Schmechel
- Christina Ervin
- Pam Rodriguez
- Nanci Alvarado
- Robyn Howard - Anderson
- Brenda Rodriguez
- Sonia Rivera
- Gail Plowman
- Katie Luna
- Intern: Natalia Hernandez (not pictured)

This beloved event is thoughtfully planned throughout the year by our dedicated Holiday Party Committee, whose members have been bringing joy to our families for over 15 years.

A special thank you to Elks Lodge #613 and Cottage Health for making the event possible!



99

families received
Thanksgiving dinner baskets



61

families received presents
for every child in the family

2025 Fundraising Events



The Teddy Bear Picnic is an elegant, family-friendly event where supporters and their families engaged in playful activities together alongside some of our recipient families in a whimsical outdoor setting.

Teddy Bear Picnic Committee

Co-Chairs

Susannah Rao
Maria Wilson

Committee

Briana Deignan
Kachina Heil
Linda James
Sofie Langhorne
Debbie Neer
Fe Peres
Stacey Polo



Photo credit: Charlie Brand & Dorrien Reeve Photography



Photo credit: Charlie Brand & Sophia Viktoria Photography

The Golden Gala is the culmination of September's Gold Ribbon Campaign held in recognition of Childhood Cancer Awareness month. It is our primary fundraising event of the year. This year's gala will be held on September 19th at Tuscan Hills Estate overlooking the ocean and will be a magnificent event for our supports and families.

If you or your business would like to sponsor the Golden Gala, please contact Julia George at Julia@TeddyBearCancerFoundation.org

Golden Gala Event Committee

Co-Chairs

Adriana Mezic
Angel Speier

Committee

Nicole Allen
Taylor Fuller
Jamie Hansen
Kachina Heil
Sheela Hunt
Kerry Kelly
Terre Lapman
Gary Lapman

Giana Miller
Debbie Neer
Stacey Polo
Nora Scheinberg
Lisa Solana
Lacy Taylor
Jill 'Sas
Brigitte Welty

THANK YOU PARTNERS

2025 Beneficiary Events

Thank you to our many community partners that hosted events and chose Teddy Bear Cancer Foundation as the benefitting charity. All funds raised support our three core programs and make a real difference in the lives of the families we serve every day.

Business Partnerships

Agents vs Cancer
Bar Method
Bettina
Carpe Data
Cerity Partners
Charity Auto Donation
Deckers
Ergomotion, Inc.
Figueroa Mountain Brewery
Globe Life
Hook & Press Donuts
Institution Ale
Lama Dog
The Leta Hotel
Mission Street Ice Cream & Yogurt
Mr. Salsa
O'Malley's
Oak & Fire
Oak Cottage of Santa Barbara
Ojai Pizza Company
Padaro Beach Grill
Press Room
Sage Society
Santa Barbara Honda & Acura
StarCycle
Tinsel Tavern at Paloma
Toyota of Santa Barbara
Ventura Harley Davidson
Yellow Belly Tap & Restaurant

Beneficiary Events

7th Annual Bash Cancer Fest
Cruzin' for Life Dinner & Auction
Danny's Classic Car & Motorcycle Show
Endless Summer at Ventura Harley Davidson
Golfing for Little Heroes & Victories
YouthMuze Concert



Youth Philanthropy

Bishop Diego High School Teddy Bear Club
Cabrillo High School
Hope Elementary School
Lily Groves
Orcutt Academy High School
Riviera Ridge School
Santa Barbara Dance Arts
Washington Elementary School
YMCA After School Program



TBCF has given us hope so many times when we felt we had lost it... I reached out to TBCF for tutoring support and they immediately helped us. My daughter improved so much and ended the class with an A! - Dulce, Fernanda's mom



2025 Supporters

\$250,000+

Anonymous
Thomas & Charmaine Rogers

\$100,000 - \$249,000

Charity Auto Donation
Claudia Taden

\$50,000 - \$99,000

Ann Cameros
Cruzin' for Life
Globe Life
Lambert 1996 Unit Trust
Earl Minnis
The Nurture Foundation,
Michael & Kathy McCarthy

\$25,000 - \$49,000

Albertsons Companies Foundation
American Cancer Society
Jeffrey & Margo Barbakow
Donna Barranco Fisher & Dr. Robert Kammer
Ronnie & Laura DeBrum
Holly & Jerry Deweese
Ergomotion, Inc.
The Linden Family Foundation
Patricia Bragg Foundation
Roy & Ida Eagle Foundation
Stater Brothers Charities
Travis & Amanda Twining
Yardi Systems, Inc.

\$10,000 - \$24,000

Ray & Michelle Avila
Virginia Benson Wigle
Kielle Campbell Lindsey
The Coeta & Donald Barker Foundation
Diana Crothers
Martin & Kerrilee Gore
The Greene Family Foundation
The Henry W. Bull Foundation
Bob & Robyn Howard-Anderson
Diane Kees
The Kim & Andrew D. Busch Family Foundation
Mark & Dorothy Smith Family Foundation
Michael Molony & Sylvia Schulte Molony
Moshier Foundation
The Paix Alia Foundation
Beverly S. Mamey & The Saleh Foundation
San Pasqual Fiduciary Trust Company
Santa Barbara Honda & Acura
Santa Ynez Band of Chumash
Indians Foundation
Shrontz Family Foundation
Stanley J. Steinberg Hodgkin's
Lymphoma Fund
Swift Memorial Healthcare Foundation
Thyne | Taylor | Fox | Howard, LLP
Victor & Susan Schaff Family Foundation

\$5,000 - \$9,999

Above All Aviation
The Ann Jackson Family Foundation
Anonymous
William & Kathy Borgers
Willard & Elizabeth Boss
Columbia Bank
Costco United Way Campaign
Cottage Health
Deckers Outdoor Corporation
Ginni Dreier
Ornella Faccin
Joe & Svetlana Ferreira
Stanley & Roberta Fishman
Janet Garufis
Jill Hall
The Herbert & Gertrude Latkin Foundation
Wes & Stella Johnson
Peter & Gerd Jordano
Pati Kern
Lynda Kest
Igor & Adriana Mezic - Aimdyn, Inc.
Alan & Mary Jane Miller
Jody & Ivan Misner
Bibi Moezzi & Bill Pessa
Morgan Stanley Private Wealth Management
Ralph & Sharadi Nobbe
The PATCH Foundation
Mike & Sharon Perez
Nathan & Margaret Rogers
Mark & Nicole Romasanta
Rudi Schulte Family Foundation
Rick & Carolyn Scott
Jason Spievak & Lynette Figueroas-Spievak
The Stanley Family Foundation
Frank Stevens
Leifur & Nicolette Thordarson
John & Olesya Thyne
Toyota of Santa Barbara
Travis Vassallo
Monte & Maria Wilson

\$2,500 - \$4,999

Christian Arce
Andrew & Sarah Arrastia
B & B Foundation
James & Vanessa Bechtel
Brock & Makenzy Berglund
Cabrillo High School
Captrust Community Foundation Inc.
Ruth & Michael Cavaletto
Clear Skies Fund, Inc.
J. Paul Gignac
Jamie Hansen
Kachina Heil
The Hoot Family Fund
Mark & Sheela Hunt
J.J. O'Malley's
John A. Martin & Associates, Inc.
Dustin Jones
Susan Jordano

Sharon & Jeff Jordano
Michael & Kerry Kelly
LBR Gray Chiropractic Corp.
Deborah Mann
Peter & Kathryn Martin
Montecito Bank & Trust
Jorge Morales
Nasif, Hicks, Harris & Co., LLP
John Nasser
Northern Trust
Don & Catherine Parsons
Josh & Alix Rabinowitz
Richard & Nora Scheinberg,
Scheinberg Orthopedic Group
The Solana Foundation
Vivian M. & Peter Solodkin
St. Francis Foundation of Santa Barbara
Joseph & Jennifer Tasca
Joyce Vigneaud
Village Properties
Ely & Jason Wolfe
Zegar Family Foundation

\$1,000 - \$2,499

Joiwind Alexander
Altrusa Club of The Central Coast
Foundation, Inc.
American Riviera Bank
Sarai & Matt Anderson
Brent & Sue Anderson
Apple Inc.
Arlington Financial Advisors,
Wells Hughes & Michael Yang
Brittany Avila Wazny & Daniel Wazny
Bartlein & Company, Inc.
Belmond El Encanto
Blood Cancer United
Morgan Bluhm
Mark Bottiani
Tessa Boyce
Diana Brelsford
Dr. Bob & Patty Bryant
Tom & Misook Burk
California Community Foundation
Camarillo-Somis-Pleasant Valley Lions Club
Casa Dorinda
Jon & Chris Cavaletto
Mike & Vikki Cavaletto
CenCal Health
The Charitable Foundation-Pickford
Realty Cares
Susan & Dennis Chiavelli
Arthur & Kate Coppola
Timothy & Lisa Couch
Justin & Lynda Dees
Max & Jennifer Drucker
Mark & Patti Duell
David Edelman
Fishman Family Foundation
Taylor Fuller
Kevin Gates
Morgan & Chad Gatzlaff

Julie & Brian Godlis
 Shaina & Casey Groves
 Steven & Amy Hammer
 Mary M. Hampson & Julia Claire Hamson Long
 Megan Hayward
 Herring Imming LLP
 Roger & Robin Himovitz
 Tom Hopkins & Sandy Kaneoka Hopkins
 Kelly Hunziker
 Insulate SB, Inc.
 J. Ken, LLC
 Michael & Carolyn Karmelich
 Diana Katsenes
 Lynn & Robert Koegel
 Gary & Terre Lapman
 Lions Club of Ojai Valley
 Mark & Tamara Litman Charitable Trust
 Andrea Lloyd
 Mike & Denise Maguire
 Alixe & Mark Mattingly
 Miller Family Fund
 Monarch Wealth Strategies
 Ryan & Sarah Muzzy Family
 Nevada National Security Suites
 Erica Olesen
 John Oliveira
 The Painted Cabernet
 Ernesto Paredes
 Karen & Carl Payatt
 Melissa Pedrazzini-Jordano
 Richard Pool
 Sam & Joan Primm
 Anthony Randazzo
 Joseph & Liana Randazzo
 Susannah & Charles Rao
 Kelly Reid
 Kathryn & Jeremy Roberts
 Timothy & Leslie Robinson
 Rubi Rodriguez-Lopez
 Rotary Club of Camarillo
 Rotary Club of Montecito
 Rotary Club of Santa Barbara North
 Santa Barbara Children's Dentistry
 Schneider & Associates
 Pamela & Jon Shields
 Simpson Manufacturing Company
 Southern California Edison
 Angelina Speier & Jackson Snyder
 Piti Sukavivatanachai
 Quentin Toyloy
 Evangelin & Dan Tuff
 Upper State Professional Offices, LLC
 Validation Ale
 VNA Health
 Jeff & Allison Vollmer
 Yulun & Susan Wang
 Joe & Alyssa Wells
 Jordan & Erika Witt

\$500 - \$999

Glen Adams
 David & K.C. Adornetto
 Rudy Alarcon
 AppFolio
 Susan Ashley
 Rosa & Michelle Azevedo
 Ann & Don Bankhead
 Gina & Prem Becchetti
 Meredith Beitz
 Yolanda Beltran
 Lindsey & Erick Black
 Cerity Partners
 Lorena & Aaron Cheverez
 Virginia Clarke
 Coast Realty
 Daniel & Jeanie Cornet
 Jillian Critelli
 Philippe & Jennifer D'Offay
 Matthew Patrick Donner
 Marc Dumond
 The Easter Team Realtors
 Stacey & Alexis Fell
 Rudy Flores-Salvador
 Chris Frisina
 Felipe Garcia
 Devon Geiger Nielsen
 Susan Gerngross
 Trent & Rebecca Hammel
 Jacob & Anna Harter
 Caitlin & Jarryd Hensel
 Elizabeth J. Hensgen
 Hook & Press Donuts
 Hope Elementary School Student Council
 Incyte
 J&J Family Charitable Fund
 Nikki Katz
 Charlotte Elaine & James Keenan
 Kleid Family Charitable Fund
 Gergely & Mirjana Ladomery
 Lama Dog Tap Room & Bottle Shop
 Alexis Leitner
 The Leta Hotel
 Susan Lichenstein & John Rokacz
 Ryan Maley
 Mary Kathryn Marrs
 Sharon Martin
 Jim & Sue McClellan
 John & Jeanie Meek
 Giana & Andrew Miller
 Bailey & Tricia Miller
 Gabriel Miller-Smith
 Mission Street Ice Cream & Yogurt
 Scott Moitoza
 Oak Cottage of Santa Barbara
 Charlie O'Keeffe
 Lizzie O'Keeffe

Oshay Family Foundation
 Tony & Sabrina Papa
 Caitlin Pearson
 Fe & Gui Peres
 Jonathan Pickert
 Christie Pierce
 Tandra Pitchford
 Judy Purcell
 Linda & Randy Racich
 Robert William Co., LLC
 Rotary Club of Goleta
 Cherish Ryan
 Santa Paula Police Officers Association
 Frank Segovia
 John & Linda Sener
 David Shea
 Joanne & Joel Shefflin
 Anita & Eric Sonquist
 Franklin Templeton
 Thrivent Choice Program
 Lori & Christian Tudor
 Ventura Harley-Davidson
 Washington Elementary School
 Cynthia Withers
 Greg & April Woo

\$100 - \$499

Carlos Acay
 Jay Acosta
 Angel Alejandro Gonzalez
 Rubio Alejandro
 Geoffrey Andrews
 Anonymous
 Chris & Jennifer Arreguin
 Jordan & Sandra Avila
 Nancy Ayers
 Carlos Bahena
 Sherri Ball
 Anouchka Balog
 Stan Baratta
 Justin Barrios
 Robyn Beadle
 Jonathan Beltran Garcia
 Annie Bertoli
 Bettina
 Heather Binda
 Merushka & William Bisetty
 Tyler Bishop
 Andrew Bluhm
 Keith Bolton
 Vilma Bonser-Juarez
 Barry & Kasia Brand
 Rena Brawer
 Charla Bregante
 Daniel Brenman
 Tina Brenza
 Joy Bronson



My daughter loves the kids' support groups... smiling and simply being a kid. That means everything to me.
 - Aryanet's dad



2025 Supporters

Becky & Rod Brown
Natasha Caleel
Dr. Richard & Annette Caleel
Camino Real LLC
Samuel & Ginny Capra
Stephen Carlan
Holly Carmody
Jana Choquette-Ortega
City of Goleta
Rosa Cladera
Stephen Conner
Thomas & Patricia Cordeiro
Laura Crespo
Travis Cross
Amanda & John Darbani
Joshua Dasmann
Raiden De La Cruz
Nicole De Vecchio
Briana & Brian Deignan
Dilia Dennis
Rebecca Desma-Olivo
Victoria Diffenderfer
Anna & Deborah Distefano
Tyler & Brittany Dobson
Brian Donnelly
Rebecca & Gary Eldridge
Richard & Sandra Enos
Katrina & Joseph Erwin
Angel Estevez Elena
Christine Fanello
Patricia Ferguson
Ralph Figueiredo
Maryellen Floyd
Dennis Forster & Cynder Sinclair
Kimberly Fowler Denner
Crystal Freitas Moreno
Barbara & Stanley Fujjoka
Giuliana Garcia
Gerri Gleason
Andrea Godinez
Gilbert & Penny Gomez
Google
Brooke Guajardo
Marie Hansen
Christopher Hansson
Jeff & Julie Harris
Betsy Heafitz
James Henry
Arnulfo Hernandez Jr.
Page Hiller-Adams
Kat Hitchcock
Joshua Howell
Institution Ale
Ivy Cove LLC
Kalani Jackson

Tracy Johansson
Dennis & Virginia Johns
Jessica Johnson
Tim & Michele Johnson
Paula Johnson
Alyssa & Matt Jones
Jones Family
Tere Jurado
Louis Karpf
Jennifer Keller
Victoria King
Angela King
Steven & Erin Kozaki
Janet Kruger
Sofie & Charles Langhorne
Chris Langley
Roy Lee
Shannon Leggett
Robert & Laura Leighty
Sally Leon-Tondro
Sue Lo
Carl & Elaine Lucas
Swapna Madineni
Ray & Ericka Mahboob
Olivia Marr
Josie Martin
Irma Martinez
Amy Mata
Christine McDonald Weiss
Michael & Laurie McGee
Karen McIntyre
Gene McKnight
Carol McLafferty
Mysti Michelson
Microsoft Matching Gifts Program
Steven & Judith Milam
Donald Miller
Jonathan Mitchell
Lori Mohney
Juliette Moore
Nicole Moreno
Robert Morton
Susanne Murphy
Misha & James Nelson
Amy Ngo
Lorena Niazi
Nolan Nicholson
Northside Optimist Club
Santa Barbara
Robert & Jennifer Nunez
Nicolas & Cara O'Bryen
Michael O'Conner
Peggy Lee Olcese
Joann Ontiveros
Orcutt Academy High School

Associated Student Body
Brett Oringer
Tessa Ortega
Zacharie Ott
Kellie Ouellette
Our Change Foundation
Susan Painter
Aileen Pautsch
Evan Pickering
Kristin Pierre
Lina Pinon
Michael & Stacey Polo
Drew Ponce
Kyle Porche
Liisa & Andrew Primack
Emily Prueitt
Michael Purvis & Nancy Collins
Susannah Rake
Jessica Rapson
Ariel Rocha
Heather Royer
Richard Ruvalcaba
Nicole Sanchez
Santa Barbara Dance Arts
Paralee & John Schmechel
Marianne Schuyler
Tom Shapiro
Steven Sharpe
Heather Sherman
Jeffrey & Jae Sherwood
Jennifer Simon
Colleen & Paulo Sitolini
Benjamin Slocum
Smardan Hatcher Co.
Roberta Smith
Lisa Solana
Ron & Sandy Stahlberg
Heather Stevenson
Sally Swift
Taco De Mexico
Deb Tellis
Michael & Laurie Theobald
Thoralf Thust
Shaun & Carla Tomson
Jeffrey Treut
Jill t'Sas
Evan Turpin
UCSB Teddy Bear Club
Dr. Shivani Upadhyay
Ali Vakili
Agnes Vega
Cheryl D. Volden
Tanner Wassel
Rebecca Weber
Monica Wells

Kevin & Pegeen White
Julie Wieshuber
Isis Willis & Bryan Saltzman
Jordan Witt
Jeff Wood
Jon Worden
Shayne Wright
Yellow Belly Tap & Restaurant
Cindy Yeoman
Olivia Young
Jeff & Erika Zamora
Joe & Sharon Zamora
Ricardo & Olga Zucca

Less than \$100

Sara Aguayo
Nancy Alejandra Soria & Hector Hernandez
Jeffery Allensworth
Korina Alvarez
Samantha Amorim
Madalynn Amundsen
Jesse Andrade
Anonymous
Angela Arredondo
Shannon Atkinson
Janelle & Jonas Bailey
Arlo Bardin
Katherine Birmingham
Bishop Diego High School Teddy Bear Club
James Blount
Sean Boland
Angela Boncore
Alicia Boswell
Sophia Brown
Jehanne Brown
Buena Onda 805
Clinessa Burch
Judy Butler
Betsy Byrne
Beth Calmes
Jeffrey Carmichael
Alissa Castaneda
Hailey Catrambone
Centene Corporation
Susan Challen
Robert Chan
Hailey Chiasson
Joanne Cohen
Isabelle & Daniel Cohen
Sirrye Cook
Edwin Cruz Guzman
Salyse Delabra
Miriam Delgadillo

From the first call we received from TBCF the support and guidance were priceless. TBCF supported us financially, which helped alleviate some of the stress we were caring about already. Words can't describe the gratitude our family has for TBCF. - Valerie's mom



Rocki DeLlamas
Kate & James Detmer
Lidyann Diaz
Nicolina Doering
Elizabeth Dollinger
Kevin Donahue
Brandon Droese
Sheila Duarte
Nallely Duenas
Paula & Walter Dunlop
Rosemarie Duran
Abigail Espinoza
Everlasting Jerky
Abraham Fabela
Nicolas Fanton
Jonathan Faulkner
Charles & Vicky Feinstein
Jessica Forchione
Margaret Fox
Meredith Frost
Donnie Furrow
Bart Gardner
Julia George
Kaitlin Ghan
Olivia Giampietro
Nicholas Goldberg
Maurie Gonzales
Babe Gonzalez
Guillermo Green
Dorothy Guida
Sadie Guillen
Amanda Gutierrez
Cuauhtemoc Gutierrez
Nicole Halverson
Anthony Haros
Bridget Harrington
Julie Hayashida
Steve Hendricks
Sarah Herman
Trini Hernandez & Jesus Negrete
Kirsten Hertz
Tiffany Higbee
Abby Hogue
Diane & Louis Horvath
Summer Howatt
Sandra Isa
Mark Iversen
Linda & David James
Andrea Johnson
Alyssa Johnson
Hilary Johnson
Hank Jones
Tanner Jones
Jordana Kaban
Kevin King
Hilda Kirchmaier
Kalyn Klimek
Kroger
M. Kronbberg & B. Anderson
Haley Kubinak
Charan Kumar

Lydia Lamberth
Larry & Susan Landis
Peter Langen
Veronica Limon
Taylor & Scott Lindberg
Michael Llamas
Sharon Loon
Gustavo Macias
Macy's Ventura
Frank Mangano
Luz Martinez
Marlene Massa
Launa McClung
Kimberly McGillis
Emanuel Medina
Anayeli Mendoza-Lopez
Erik Michie
Hannah Miller
Patricia Miranda
Barbara Mitchell
Jodi & Charlie Mitchell
Tiffany Molina
Betsy Moyer
Danielle Murphy
Jeanette Naranjo
Patrick Oates
Francisco Ocampo
Samantha Oglesby
Ashley Olcott
Aileen Osborn Wright
Penelope Owens
Douglas & Ann Parent
Peachy Canyon Winery
Reggie Peinado
Veronica Perez
Lauren Peterson
Thinh Pham
Sonia Pizano-Bellotti
Eli Portell
Jeffrey & Andi Portney
Rachel Precourt
Michelle Rangel
Cassie Rapp
Jessica Richardson
Ray Robledo
Stacy & Mariano Robles
Faviana Rodriguez
Elias Rodriguez
Ethan Rodriguez
Johnny Rodriguez
Brenda Rodriguez
Leslie Rodriguez Cortes
Jack Rogers
Natalia Rossi
Maria Salazar
Ruben Salcido
Ellen Salemmme
Mary Salinas-Gonzales
Lidia Sanchez
Gina Sanchez
Ashley Sannino

Jen Sarmiento
Eric Segal
Michelle Sherman
John Shute
Britni Sickels
Aaron Silberman
Daniel Silvarobles
Yvonne Sperlin
Michael Stanford
Derik Stanley
Reva Stewart
Jeremy Stockton
Kirsten Stuart
Annie Stutzman
Katherine Sullivan
Ford Sutter
Alejandro Tamayo
Andrew & Debra Teton
Megan Thompson
Sonya Tinoco
Amy Tracewell
James Trejo
United Way California
Capital Region
Shawnee Urry
Krystal VanderArk
Andres Velasquez
Edgar Venegas
Jose Vidrio
Gena Vierra
Alexandria Wilson
Hilton Wolman
Brette Womack
Christy Wynn
Tommy Zaragoza



”

The financial support Teddy Bear provided helped us keep a roof over our heads and food on our table. TBCE helped us better understand my son's needs... Teddy Bear has walked with our family through diagnosis, treatment and beyond.
- Thiago's mom

2025 Volunteers & In Kind Supporters



Volunteers

Hailey Abdilla
 Therese Adams
 Walker Adams
 Carol Adler
 Nicole Allen
 Nanci Alvarado
 Valeria Alvarado
 American Riviera Bank
 Sarai Anderson
 Brooke Angel
 Andrew Arrastia
 Quinn Arroyo
 Susan Ashley
 Elliott AuBuchon
 Kimberly AuBuchon
 Michelle & Ray Avila
 Aleiya Bagaw
 Isabela Barragan
 Donna Barranco Fisher
 Jenifer Beatty
 Sheylin Becerril Garcia
 Citlaly Becerril Garcia
 Glenn Berk
 Abhi Bharat
 Bishop Diego High
 School Teddy Bear Club
 Angela Boncore
 Sarah Bottorff
 Emma Bouvat-Merlin
 Boys Team Charity
 Boys Team Charity North
 Emily Brawley
 Gianna Brazina
 Tiffany Brazina
 Audrina Calvillo
 Maxwell Campbell
 Samuel & Ginny Capra
 Celeste Castillo
 Jasmin Castro
 Alexis Chan
 Colby & Katie Chapman
 Joaquin Cheverez
 Lorena Cheverez
 Sebastian Cheverez
 Marlene Ciatti
 Virginia Clarke
 Shelly Cole Moritz
 Summaer Cole
 Vanessa Coorlim
 Angela Cosentino
 Giselle Cuevas
 Linda Davis
 Stacey Deaton
 Briana Deignan
 Sarah DeVries
 Justin Diem
 Matthew Patrick Donner

Teri Dorin-Guillies
 Anneka Dorresteyn
 Melinda Douglas
 Owen Douglas
 Reggi Drew
 McKenzie Duddy
 Katherine Eades
 Cydney Edmondson
 Joanna Engelman
 Christina Ervin
 Stephanie Evic
 Thatcher Fallon
 Todd Fallon
 Julie Fariel
 Stacey & Alexis Fell
 Joe Ferreira
 Ana Flores
 Kaylin Flores
 Doe Florsheim
 Peggy Fox
 Jocelyn Franco
 Angelica French
 Taylor Fuller
 Kailyn Galbraith
 Ava Galbrath
 Emanuel Garcia
 Guadalupe Garcia
 Gloria Garnica
 Grace Gerenser
 Tammy Gerenser
 J. Paul Gignac
 Giulia Gislimberti
 Andrea Godinez
 Sofie Godinez
 Arielle Goodson
 Kyra Gossett
 Christine Grace
 Lily Groves
 Priscilla Guerrero
 Janina Guthrie
 Amy Hammer
 Jamie Hansen
 Lauren Hardy
 Christine Haung
 Marita Hawryluk
 Koji Hefner
 Kachina Heil
 Alicia Hernandez
 Molly Houston
 Robyn Howard-Anderson
 Mark & Sheela Hunt
 Sareena Hunt
 Daisy Infante Ramirez
 Linda James
 Marianne James
 Zara Jones
 Susan Jordano
 Tere Jurado

Elsa Kabeche
 Tim Kadrie
 Nikki Katz
 Rylie Katz
 Giselle Keller
 Johnny Keller
 Kerry Kelly
 Pati Kern
 Sehrish Khan
 Kishi Kieng
 Erin Kozaki
 Janet Kruger
 Gergely & Mirjana
 Ladomery
 Lambda Sigma Gamma
 Sorority Incorporated
 Jennifer Lamont
 Sofie Langhorne
 Gary & Terre Lapman
 Arlyn Latin
 Debra Launius
 Karen Lee Stevens
 Jaylon Lefendre
 Elvia Lopez
 Isabel Lowen
 Lupita Lua
 Rebeca Lua
 Daniel Lujano
 Katie Luna
 Kenna Mabery
 Vienza Machuca
 Danny Madrigal
 Lesley Magana
 Debby Mann
 Olivia Marr
 Violet Marr
 Julie Martin
 Melissa Martinez
 Marlene Massa
 Deborah McArdle
 Son McBride
 Caitlin McCorkell
 Joe & Lisa McCorkell
 Gene McKnight
 Betsy Meagher
 Isabella Medici
 Sonia Melkonian
 Daniela Mendoza
 Isabelle Meyer Staph
 Adriana Mezic
 Riley Miller
 Anna Miller
 Giana & Andrew Miller
 Henry Miller
 Lesley & Jonathan Miller
 Valerie Miller
 Cecilia Mock
 Isidora Moller

Montecito Bank & Trust
 Emily Morales
 Tanner Moritz
 Eden Murray
 Jeanette Naranjo
 National Charity
 League Santa Barbara
 National Charity
 League Ventura
 Debbie Neer
 Keanu Nguyen
 Carolyn O'Mara
 Leslie Pankey
 Caitlin Peck
 Axel Penalzoza
 Camila Penalzoza
 Fe & Gui Peres
 Katie Pichelli
 Rose Pinter
 Gail Plowman
 Ani Pollack
 Jacob Pollack
 Stephon Polanco
 Drew & Dorothy Poley
 Lily Poley
 Drew Ponce
 Karen Prechtel
 Devin Quinn
 Scarlett Ramirez
 Isabella Ramirez
 Susannah Rao
 Itzel Rayos Jimenez
 Alissa Rennacker
 August Rich
 Sylvie Rich
 Warren Ritter
 Sonia Rivera
 Sierra Roachell
 Brenda Rodriguez
 Briana Rodriguez
 Delia Rodriguez
 Miriam Rodriguez
 Pam Rodriguez
 Odaymiss Rodriguez
 Cruz
 Nathan Rogers
 Ayrton Rojas-Rocha
 Rotary Club Goleta
 Evelyn Ruiz
 Cindy Ruiz Lopez
 Santa Barbara
 Newcomers
 Nora Scheinberg
 Paralee Schmechel
 Deborah Schroder
 Tamesha Schumacher
 Rick Scott
 Katie Serafin

Sophia Silvestri
 Lisa Solana
 Mary Ann Solodon
 Ava Soriano
 Nicole Soto
 Angel Speier
 Alina Staph
 Isabelle Staph Meyer
 Eva Stewart
 Willa Stuart
 Chrystal Sturm
 Jan Swanberg
 Amanda Szuck
 Lana Tabuenca
 Joseph Tasca
 Lacy Taylor
 Wyatt Taylor
 Pauline Thorpe
 Susie Tipton Perry
 Alberto Tovar
 Kiet Truong
 Jill t'Sas
 Sofia Turenchalk
 UCSB Teddy Bear Club
 Angelina Velasquez
 Jeff Vollmer
 Eemaan Wahidullah
 Daniel Wazny
 Brigitte Welty
 Tyler Whelehan
 Maria Wilson
 Leah Winter
 Michael Yang
 Audrey Yoh
 Gisella Yoshimi
 Natalia Yoshimi
 Christopherer Youngdahl
 Gisela Zavala
 Gretta Zuro
 Sandy Zurovski

In-Kind Supporters

Sue Adams
 Adele Villareal Aesthetics
 A-Frame Surf Shop
 Cheri Agarano
 Nicole Allen
 Alma Fonda Fina
 Alpha Floral
 American Riviera Bank
 Andersen's Bakery
 Sarai & Matt Anderson
 Renee Anderson
 Anna's Marketplace Bakery
 Anonymous
 Michael Antrim
 Arlene Arlenta
 Cindy Armstrong

WITH HEARTFELT THANKS FOR YOUR GENEROSITY

Arosa In Home Senior Care
Aveda Paseo Nuevo
Backyard Bowls
Baileyana Winery
Barnett's Clutch & Cables
Bartlett, Pringle & Wolf, LLP
Bell's
Benchmark Eatery
The Berry Man, Inc
Big Red Baking Co.
Bishop Garcia Diego High School
Black Market Spirits
The Black Sheep
Blaze Pizza
Blenders in the Grass
Morgan Bluhm
The Boathouse
Boccali's Pizza & Pasta
Body Sculpting Santa Barbara
BodyRok
The Bottega Bar
Eric Bowers & Michael Petrich
Tessa Boyce
Boys Team Charity
Boys Team Charity - North
Charlie Brand
The Brander Vineyard
Brass Bird Coffee
Brick Barn Wine Estate
Brophy Brothers Restaurant
Ca'Dario
Cathy Calabro
California Pizza Kitchen
Samuel & Ginny Capra
Carlyle Salon & Style Bar
Marianne & Kemp Carter
Caruso's
Casa Blanca Restaurant & Cantina
Channel Islands Surfboards
Jody Chapman
The Cheesecake Factory
Dean & Darcy Christal
Christina Rottman Designs
Chuck's of Hawaii
Cody's Cafe
Cold Stone Creamery
Summaer Cole
Condor Express
Coral Casino Beach & Cabana Club
Rosaura Corona
Harry Costello
Cox Communications
Crafty Ladies
CSUCI Student Nurses Association
Cutting Edge Hair and Body Salon
Daku Resort
Daniel Gibbings Jewelry
Danny's Custom Cycles
Dargan's Irish Pub
Dart Coffee Co.
Deckers Brands
Sarah DeVries
The Dirty Dog
Don Parsons Golf Instruction, Inc.

Matthew Patrick Donner
Don't Wonder Productions
Dorrien Reeve Photography
Scott & Jill Doubleday
Joann Dovgin
Katie Downs
DryBar Montecito
Dylan Star Clothing Boutique
Marcy Easter Eliassen
Emanuel Lutheran Church
Ergomotion, Inc.
Mike Everlasting Jerky
Evolutions Medical & Day Spa
Farmer Boy
Stacey & Alexis Fell
Rick & Diane Figueroa
Amy Findlay
Finney's Craffthouse
FisHouse
Fit Buddha Fitness
Flower Empower
Folded Hills
Amy & Mark Frank
Randy Freed
Taylor Fuller
Furniture Gallery by Mattress Mike's
Fusion Academy of Santa Barbara
Future Perfect Winery
Gaineey Winery
Kevin Gleason
Chris Gocong
Claudia Godinez
Carlos Godinez
Himalee Gondha
The Good Land Wine Shop & Bar
Gracie
The Grazing Place
Jon Greenleaf
Shaina & Casey Groves
Lily Groves
Hammit
The Harbor Restaurant
Harley Davidson Ventura
Hearst Cancer Resource Center
Kachina Heil
Heritage Goods & Supply
The Honor Bar
Hotel Californian
Mark & Sheila Hunt
Idyll Mercantile
Sarah Iltis
Imperial Barbershop
Insulate SB, Inc.
Island Brewing Company
Island View Preschool
Island's Restaurant
Ivy Cove, LLC
J.J O'Malley's
Jack's Bistro & Famous Bagels
Tresa & Chris Jackson
Jake and Jones, LLC
Linda & David James
Jane at the Marketplace
Jeannine's Bakery
Jenni Kayne
Jessie Rose Music

Jodi Rae Aesthetics
Johnny Was
Craig Johnson
Aga Jones
Susan Jordano
Jump on the School Bus
June's Hair Design
Justine Wines
Louis Karpf
Nikki Katz
Dayna & Sean Kelly
Michael & Kerry Kelly
Dayna & Sean Kelly
Alison Manna Kimpton Canary Hotel
Summer Knight
La Cumbre Country Club
Gergely & Mirjana
Ladomery
Victoria Lapman
Terre & Gary Lapman
Arlyn & Michael Latin
Law Tigers
Legends Salon
The Leta Hotel
Lilac Patisserie
Lion's Tale
The Little Things Bakery
Longevity Training Club
Los Agaves
Los Arroyos
Lovebird Boutique
Lucky's Steakhouse
Mammoth Moving & Storage Inc.
MarBorg Industries
Masala Spice
Robert Bruce & Joan Matthews
McPrice Myers Winery
Amanda & Penelope Meller
Mesa Burger, LLC
Igor & Adriana Mezc
Michelle Minor
Montecito Fitness
Montecito Inn
Montecito Med Spa
Montecito Moments
Montecito Pet Shop
Montecito Plastic Surgery
Seline Munoz
My Gym
National Charity League
Marlin Navas
Debbie Neer
Next Health Montecito
Loi Nguyen
Occhiali Fine Eyewear
Ocean Nails & Spa
Michael O'Conner
Ojai Olive Press
Ojai Rotie
Oli Pop
Olio Cucina, Inc.
Opal Restaurant & Bar
Ophora Water
Orcutt Youth Softball Association
Leah Ortega
Anne Packard
Padaro Beach Grill
The Painted Cabernet

Paloma Cafe
Peachy Canyon Winery
Fe & Gui Peres
Perlina Jewelry
Kim Phillips
Pizza Mizza
The Point Markets
Michael & Stacey Polo
Eli Portell
Positively Electrical
Pressed Juicery
Pure Skin Studio
Susannah Rao
Rava Wines
Reardon Funeral Home
Rejuvalase Medical Spa
Renaud's Patisserie & Bistro
Renee Marvin Design
Restore Fitness
Restore Hyper Wellness
Kathy Reynolds
Brook Rivera
Riviera Towel Company
Timothy & Leslie Robinson
Mabel Romero
Rudy's Fresh Mexican Food
Sally Ruhl
Rustik Elements, LLC
Rusty's Pizza Parlor
Salon Patine
Teresa Sample
Sandcastle Hotel on the Beach
Santa Barbara Beach Yoga
Santa Barbara Bodyworks
Santa Barbara Botanic Garden
Santa Barbara Coast City Lifestyle
Santa Barbara Elks Lodge No. 613
Santa Barbara Ghost Tours
Santa Barbara International Film Festival
Santa Barbara Maritime Museum
Santa Barbara Museum of Natural History
Santa Barbara Polo & Racquet Club
Santa Barbara Sailing Center
Santa Barbara Shellfish Company
Santa Barbara Symphony
Santa Barbara Zoo
Satellite Wine Bar
Brett Schaffner
Nora & Rick Scheinberg
Seastrand
Seavees
Selfie Booth 805
Richard & Michele Seoane
Skin Care Clinic/Skin Prophecy
Lisa Solana
Vivian & Peter Solodkin
Sonos
Sophia Viktoria Photography
South Coast Deli
Southern California Edison
Angel & Jackson Speier

Lisa Spencer
Springboard Hospitality
Starbucks
StarCycle Santa Barbara
Phil Stearns
Sugar & Spice Bakery
SunOven
Sunstone Winery
SunSwept Sailing
Michael & Lacy Taylor
Teddy's By The Sea
Terre et Sang
Terri Thacker
Therapy Dogs of America
Third Window Brewing
This Moment in Thyme
Toyota of Santa Barbara
Trader Joe's
Tre Lune
Peter Trent
True Love Always
Jill t'Sas
Roberta Tuck
Eva Turenchalk
UCSB Teddy Bear Club
Dr. Shivani Upadhyay
Uptown Barber Shop
Kenny Uyekawa
Validation Ale
Viva Oliva
Viva Party Delights
Michele Waggoner
Tina Welsh
Brigitte & Alain Welty
West Coast Pharmacy
Whiskey & Leather
White Caps Beach Club
Yellow Belly Tap & Restaurant
Yoga Soup
Ysidro Sake Spritz



Become a Gold Legacy Society Member!

Our Gold Legacy Society honors those visionary supporters who commit to a future gift of any size through their estate plans or those who make a gift now of \$25,000 or more toward the Endowment Fund. Your gift will sustain TBCF's mission and programs for the future.

WAYS TO GIVE

Gifts of Stock

This is an easy way to donate with the added bonus of potential income tax savings.

IRA Rollover

There are a variety of methods to do this. If you are 70.5 years or older, you can make a Qualified Distribution from your IRA that is tax free.

Create a Bequest

Designate TBCF as the beneficiary of your assets in your will or charitable trusts. You can transfer cash or appreciated property to TBCF.

INTERESTED IN JOINING OUR
PLANNED GIVING COUNCIL?



Please contact:

Brittany Avila Wazny
Brittany@TeddyBearCancerFoundation.org

Our planned giving team can work with you to explore the many ways you can support our mission and provide lasting help to families for years to come.





Teddy Bear
CANCER
FOUNDATION

GRIZZLY CLUB

The bears are
waking up!

*After a long hibernation, the Grizzly Club is back.
A community of local business leaders united in support
of families facing a pediatric cancer diagnosis.*

In 2002, Larry Crandell introduced Eloy Ortega, Steve Cushman, Earl Armstrong and Tom Parker to a new nonprofit organization called Teddy Bear Cancer Foundation. In response to the need for immediate funding to address the needs of local families facing a pediatric cancer diagnosis, Steve Cushman came up with the idea to establish the Grizzly Club.

For ten years, the Grizzly Club consistently gathered and raised vital funds for timely or difficult areas of need for Teddy Bear Cancer Foundation.

Become a
member today!



What's Happening

AT TBCF'S PEDIATRIC CANCER SUPPORT CENTER

TBCF's Pediatric Cancer Support Center, just steps from Cottage Hospital, is the first of its kind in Santa Barbara County.



Teddy Bear Cancer Foundation's comprehensive support for families facing pediatric cancer will be elevated through the creation of the Pediatric Cancer Support Center located near Cottage Children's Medical Center—bringing to life a long-expressed dream from the families we serve for a respite and resource space close to treatment. While nearly 40% of TBCF families receive treatment at Cottage Hospital and benefit from exceptional medical care, the hospital environment can intensify stress and trauma for families. The Pediatric Cancer Support Center will provide a welcoming place of refuge where families can rest, recharge, and access support outside the clinical setting while remaining close enough to return to their child's bedside at a moment's notice.

The Center will feature private respite spaces, communal areas for connection, spaces for siblings to play, and access to free meals, snacks, and essential resources, while also housing TBCF's core programs and services.



With more than 500 anticipated visits each year, the Center will meet a critical need in our community while strengthening the support network for families navigating pediatric cancer. The Creating Home, Building Hope Campaign will bring the full vision of the Pediatric Cancer Support Center to life by raising the essential resources needed to complete the purchase of the facility, fund critical renovations, and establish a Building Reserve Fund to ensure the Center's long-term sustainability and care for families in the years ahead.

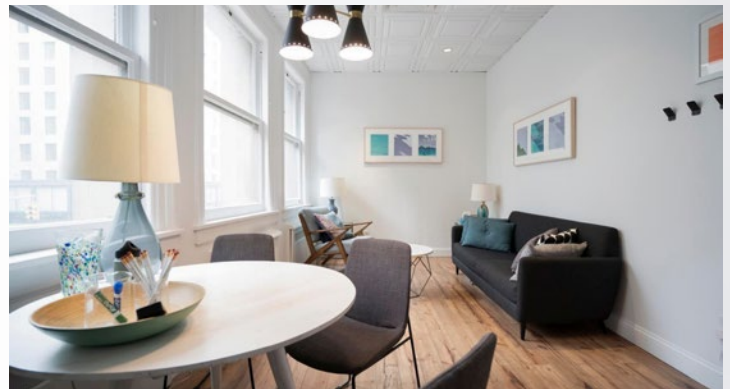

Creating Home, Building Hope Capital Campaign Committee

Sarai Anderson
Donna Barranco Fisher
Sheela Hunt
Nikki Katz
Gene McKnight
Adriana Mezc
Nathan Rogers
Rick Scott

Design Task Force

Lauren Ballantyne
Betsy Moyer
Joey Tasca

[LEARN MORE](#)

Please contact [Brittany Avila Wazny](#)
Brittany@TeddyBearCancerFoundation.org

PILOT PROGRAMS IN ACTION AT TBCF'S PEDIATRIC CANCER SUPPORT CENTER

To immediately serve families near treatment and inform future programming, we are piloting the following programs in the Center:



Teddy Market

A welcoming space where families can access nutritious groceries, meals, and snacks at no cost during and beyond their child's cancer journey.

Why? Hospital stays create financial and logistical strain, making meals difficult to access. The Teddy Market ensures families have reliable food near treatment so they can focus on their child's care.

Generously sponsored by Albertson's Companies Foundation with product support from Kate Farms



Alumni Program

Recognizing that the cancer journey continues beyond treatment, the Alumni Program offers ongoing support through gatherings where families connect, find community, and help shape TBCF programs while guiding newly diagnosed families.



Cups of Care

A weekly time for caregivers to recharge, enjoy a snack or warm drink, and connect with TBCF staff and others on a similar journey.

Why? Pediatric cancer can be isolating, especially during long hospital stays. Building community helps ease emotional strain and foster resilience.



Health & Wellness Committee

The Health & Wellness Committee is comprised of members who help to support the overall wellness of the organization through pediatric cancer expertise or lived experience.

The committee serves as a thought partner for new programming and ensures that holistic wellness is integrated into organizational culture and programming in ways that are accessible and trauma-informed.

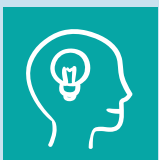

Bright Minds Kits

The Problem: After diagnosis, it can take weeks or months for a Home-

Hospital Instruction Program to begin, leaving children without educational engagement. Combined with treatment and long hospital stays, this can lead to academic regression and difficulty re-engaging.

The Solution: To bridge this gap, we are piloting Bright Minds Kits—age-specific, no screen, brain-stimulating activities like puzzles, books, and learning games that are loaned out—so children can stay engaged during treatment and better transition back into school.

PARTNERSHIP SPOTLIGHT

We're pleased to welcome Hearts Aligned as our first tenant in the Collaboration Space, an adjacent suite in TBCF's Pediatric Cancer Support Center dedicated to house nonprofit partners.

Together, we're creating a stronger, more connected support system for families facing pediatric cancer and other critical illnesses.

Committee Members

Robyn Howard-Anderson
Virginia Clarke
Justin Diem
Kachina Heil
Susan Jordano
Alissa Rennacker
Sandy Zurovski



FINANCIAL IMPACT AFTER DIAGNOSIS

~50% lost half their income

50% at risk of losing housing

~50% unable to meet basic needs

33% at risk of food insecurity

2025 FAMILY SURVEY RESULTS

How support from TBCF made a meaningful difference



Financial Stability Program

91%

Families who shared that felt TBCF relieved their immediate financial burden



112

gas cards distributed



72

hotel nights covered



Educational Advocacy Program

80%

Parents who felt more confident knowing how to support their child after neuropsychological evaluation

100%

Families whose children gained confidence after tutoring



51

individuals supported with 1:1 counseling



Emotional Support Program

91%

Project Holiday support helped relieve holiday stress

76%

Families felt a decrease in stress after attending support groups



5,000

miles driven by volunteers

Teddy Bear

CANCER FOUNDATION

2323 De La Vina Street, Suite 104
Santa Barbara, CA 93105

(805) 962-7466

TeddyBearCancerFoundation.org



”

The one-on-one counseling gave us the space to process our reality individually... The individual counseling support has truly been a blessing for our family, helping us heal and move forward together. - Maliyah's mom